

Add to Cart

## SHIPPING PROCESS

Origination Date: XXXX

Document Identifier:	Shipping
Date:	Latest Revision Date
Project:	Customer, Unique ID, Part Number
Document Status:	Draft, Redline, Released, Obsolete
Document Link:	Location on Server (if used)

### Abstract:

This document describes the shipping process.

Copyright © JnF Specialties, LLC. All rights reserved worldwide. [www.jnfspecialties.com/about-us/copyright](http://www.jnfspecialties.com/about-us/copyright)

<b>Your Logo</b>	Your Company Name	Shipping
CAGE: xxxxx		Rev: Orig

**REVISION LOG**

Issue	Date	Comment	Author
0-0			

**DOCUMENT CHANGE RECORD**

Issue	Item	Reason for Change

Copyright © JnF Specialties, LLC. All rights reserved worldwide. [www.jnfspecialties.com/about-us/copyright](http://www.jnfspecialties.com/about-us/copyright)

Copyright © JnF Specialties, LLC. All rights reserved worldwide.

<b>Your Logo</b>	Your Company Name	Shipping
CAGE: xxxxx		Rev: Orig

**TABLE OF CONTENTS**

1.0 PURPOSE..... 4

2.0 THEORY ..... 4

3.0 CERTIFIED TRUE COPY ..... 4

4.0 CERTIFICATION OF DELIVERABLE PRODUCTS..... 4

5.0 SHIPPING..... 4

6.0 DOCUMENTATION MATRIX..... 5

7.0 PROCESS MAP..... 6

Copyright © JnF Specialties, LLC. All rights reserved worldwide. [www.jnfspecialties.com/about-us/copyright](http://www.jnfspecialties.com/about-us/copyright)

Copyright © JnF Specialties, LLC. All rights reserved worldwide.

<b>Your Logo</b>	Your Company Name	Shipping
CAGE: xxxxx		Rev: Orig

## 1.0 PURPOSE

This document defines the Shipping process including product packaging activities.

## 2.0 THEORY

The final packaging and arrangement of shipping is critical to the quality of product as received by the Customer; as a result, the [REDACTED]

## 3.0 CERTIFIED TRUE COPY

When required for shipment, **all copies of original documents** must be certified as true copies of the original, which requires [REDACTED]

The following documents are prohibited for shipments:

- [REDACTED]
- [REDACTED]
- [REDACTED]

To certify document copies, [REDACTED]

Each copy and page must be certified separately and clearly indicate:

- [REDACTED]
- [REDACTED]
- [REDACTED]

## 4.0 CERTIFICATION OF DELIVERABLE PRODUCTS

The Responsible Authority prepares a certified statement disclosing the following conditions for affected materials or parts, which certifies they were or were not:

- [REDACTED]
- [REDACTED]

## 5.0 SHIPPING

Prepare deliverable supplies for shipment using an **ATA-300 Specification** container, [REDACTED]

### WARNING:

TAPE SHALL NOT BE USED TO COVER [REDACTED]

<b>Your Logo</b>	Your Company Name	Shipping
CAGE: xxxxx		Rev: Orig

## 6.0 DOCUMENTATION MATRIX

The Responsible Authority prepares documents required for shipment according to Table 1.

**TABLE 1:**

CLASS OF PARTS	REQUIRED FOR SHIPMENT
[REDACTED]	[REDACTED]
[REDACTED]	[REDACTED]
[REDACTED]	[REDACTED]
[REDACTED]	[REDACTED]
[REDACTED]	[REDACTED]
[REDACTED]	[REDACTED]
[REDACTED]	[REDACTED]
[REDACTED]	[REDACTED]
[REDACTED]	[REDACTED]
[REDACTED]	[REDACTED]
[REDACTED]	[REDACTED]
[REDACTED]	[REDACTED]

Copyright © JnF Specialties, LLC. All rights reserved worldwide. [www.jnfspecialties.com/about-us/copyright](http://www.jnfspecialties.com/about-us/copyright)

<b>Your Logo</b>	Your Company Name	Shipping
CAGE: xxxxx		Rev: Orig

## 7.0 PROCESS MAP

**Shipping Process**

Owner: [REDACTED]

Quality objective: [REDACTED]

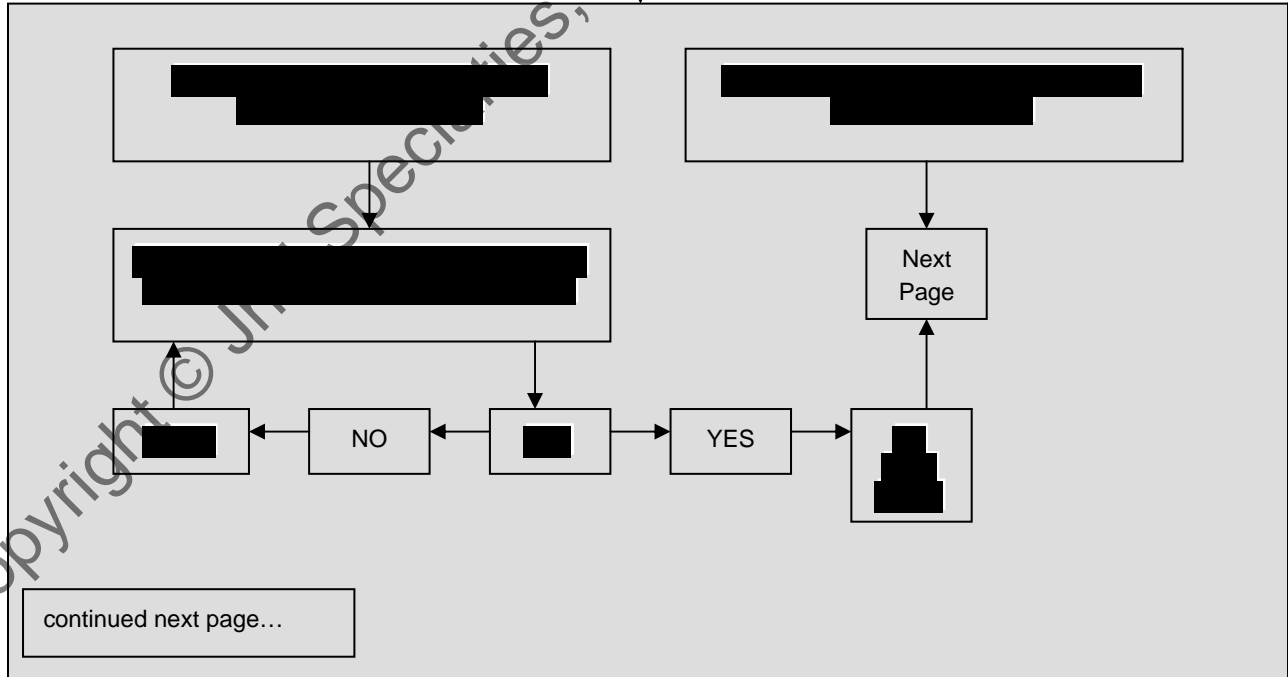
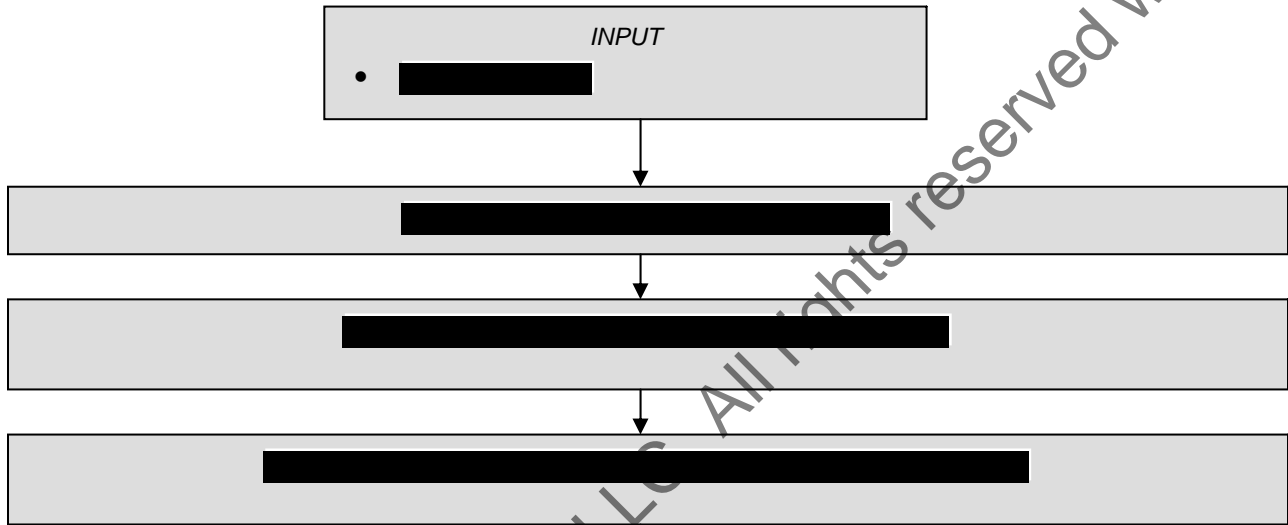

Copyright © JnF Specialties, LLC. All rights reserved worldwide. www.jnfspecialties.com/about-us/copyright

PROPRIETARY INFORMATION	This document expires 30 days after printing unless marked "Released". <b>Date Printed:</b>	Form Rev: Orig
-------------------------	--	----------------

<h1>Your Logo</h1>	Your Company Name	Shipping
CAGE: xxxxx		Rev: Orig

from previous page...

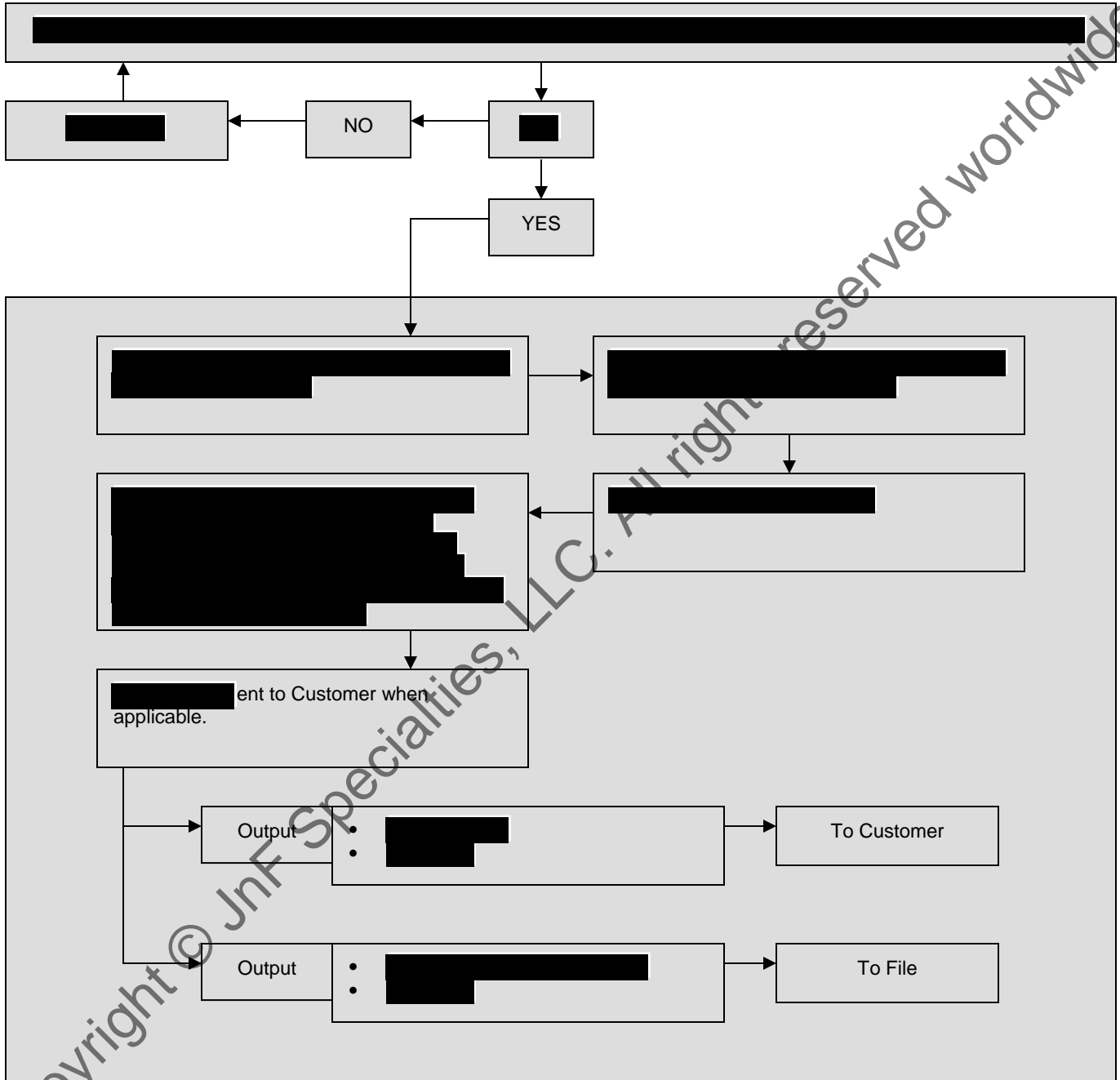

Copyright © JnF Specialties, LLC. All rights reserved worldwide. www.jnfspecialties.com/about-us/copyright